

Positively Pleasant View

A Quarterly Publication of Pleasant View Shiawassee County Medical Care Facility

Spring 2023

Caring for Life

Administration:

Shana Espinoza, MSN, RN, LNHA
Administrator

Theresa DeLau, RN, BSN
Director of Nursing

Board Members:

Londa Knauff, Chair
Cindy Civile, Co-Chair
Gregory P. Bontrager, Member

Pleasant View
Shiawassee County Medical Care Facility

275 Caledonia Drive
Owosso, MI 48867

(989) 743-3491
pleasantviewscmcf.org



Join us on Facebook
and Twitter



Newsletter Notice:

The **Positively Pleasant View** newsletter will be electronic starting in September and can be viewed on our website. If you would like to continue receiving your newsletter via mail, please contact our Marketing Department at 989-743-3491 x 531.

CRT Enhancing Lives and Our Community

As devoted staff of Pleasant View, and members of CRT, our goal is to develop community awareness by establishing relationships with other businesses and residents throughout Shiawassee County.

As members of CRT, we are committed to enhancing the lives of those we come in contact with.

In addition, to hosting the PV Senior prom and other fun events for staff, residents and family members, we also collect and donate non-perishable foods, household items, and school supplies to local schools and other facilities throughout Shiawassee, such as homeless shelters and senior centers.

If you would like to donate to CRT and help us continue our journey of developing relations within our community and enhancing the lives of our residents, employees, and members of our community, please get in touch with Rachel Baldwin, Public Relations Director, at 989-743-3491 x 531 or visit our website at pleasantviewscmcf.org.



Shana Says:

A MESSAGE FROM OUR ADMINISTRATOR

Pleasant View Shiawassee County Medical Care Facility is designated as a County home. Sure, most people would figure that out by our name, but do you really know what this means?

Being a County home is a wonderful benefit to the residents of that County and to those who live in the neighboring areas. There are 34 County Medical Care Facilities in Michigan that serve citizens in all of Michigan's 83 counties.

County Medical Facilities are vital because we put the priority of care on those in our community. Additionally, because a County home is not part of a for-profit entity, we can focus on the immediate needs of our residents.

The prioritization of our resources is on the care and quality of our residents, in addition to the support received from our team. As a County home, we become a safety net for

our County's indigent. We focus on what matters the most, the people we care for.

At Pleasant View, we often admit people who cannot care for themselves at home or, in many cases, are unable to receive care in other settings. Pleasant View focuses on our residents' current and future needs to stay cutting-edge with the latest healthcare resources and technologies.

We forge relationships with partners in our community. We stay focused on our mission of improving care and developing effective and economical operations.

— Shana Espinoza, MSN, RN, LNHA



Events & Happenings

APRIL

- 3 Therapy Horse
- 4 Easter Egg Coloring
- 7 Chelsea Wietfeldt
- 9 Easter Egg Hunt
- 10 Mimosa Bar
- 14 Bridge Band
- 17 Finish the Lyrics Game Show
- 21 Michele Spitz
- 24 Birthday Party
- 27 Painting with a Twist
- 28 Barcalow Music



MAY

- 2 Family Feud
- 5 Fantasia Ballet
- 8 Margarita Bar
- 12 Mixed Nuts Band
- 14 Mother's Day Celebration with Food & Drinks
- 15 Nursing Home Week (15-19) Spa Day & Talent Show
- 16 Casino Day
- 17 Cruise Themed Bingo
- 19 Michele Spitz Beach Themed Music
- 22 Birthday Party
- 23 Jeopardy
- 25 Painting with a twist
- 26 Tom Smela and King and Queen Coronation
- 30 Hawaiian Luau

JUNE

- 8 Senior Prom
- 12 The Kennelys
- 15 Petting Zoo Farm Animals
- 23 Ray Champion Magician
- 26 Birthday Party
- 29 Tailgate Party
- 30 Marty Noss



Tips from T

THERESA DELAU, RN, BSN,
DIRECTOR OF NURSING

Celebrating Social Workers

Please help us celebrate our world-class Social Workers!

We are extremely proud of their compassion, advocacy and diligence in assuring that the needs of our residents are honored.

One important part of their role is coordinating the discharges to the community with the support of our Pleasant View team.

Our social workers have hearts for serving others, always look at a problem like it is an opportunity and make Pleasant View a better place to live and work.

My favorite part about this team is their open-minded approach and their willingness to take on new challenges with us!

Top to bottom:
Rachel Siddock, LLBSW
Cheslea Mishler, BS Psychology
Christa Roberts, BSW
and Melissa Gillett, LBSW

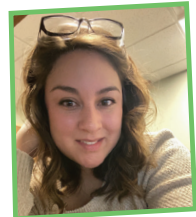

Anniversaries

We would like to acknowledge our staff members for their service and dedication to our residents!

JANUARY

Jennifer Allen, 16 years
Carrie Baker, 14 years
Rachel Baldwin, 7 years
Kaci Bamber, 12 years
Unita Bigger, 5 years
Annette Blakeslee, 22 years
Danielle Clay, 2 years
Nichole Conklin, 1 year
Julie Frolka, 11 years
Rebecca Geer, 15 years
Melissa Gillett, 30 years
Cheri Gokee, 28 years
Jennifer Newell 25 years
April Parsons, 14 years
Richard Perkins, 12 years
Sandy Weir, 4 years

MARCH

Lucinda Ambts, 1 year
Tomaro Casler, 2 years
Carrie Dutcher, 7 years
Tara Eldridge, 4 years
Shana Espinoza, 14 years
Margarita Granados, 5 years
Jill Johnson, 15 years
Sandra Lamb, 9 years
Cynthia Mason, 10 years
Christopher Nottingham, 1 year
Connor Ondrus, 1 year
Jeanne Pahl, 4 years
Ryan Pilot, 1 year
Brenda Thurlby, 10 years
Michele Vanegas, 5 years
Taylor Walser, 3 years
Aimee Waltz, 23 years
Bonnie Wiese, 8 years

FEBRUARY

Allison Albert, 1 year
Teri Burtis, 40 years
Jennifer Cummings, 24 years
Theresa DeLau, 12 years
Hollie Downen, 9 years
Chasity Jones, 1 year
Donna Linnartz, 9 years
Martin Lizel, 16 years
Chasity Nelson, 14 years
Robin Roedel, 8 years
Cheryl Willson, 4 years
Tabitha Woodruff, 25 years

APRIL

Rondalee Beardslee, 3 years
Dillon Bissonnette, 4 years
Christina Burk, 3 years
Tiffani Elliott, 5 years
Janelle Fuja, 12 years
Stephanie Hall, 7 years
Allaina Hartley, 5 years
Amy Gallagher, 5 years
Monika Ginderske, 4 years
Jule Limbaugh-Munsell, 5 years
Sharon McAninch, 5 years
Paige Myles, 1 year
Hannah Newell, 3 years
Rick Ochodnick, 1 year
Tammy Stutler, 5 years
Michael Winer, 10 years
David Wyatt, 1 year



Pleasant View Partners with Concerto Renal Services for In-House Dialysis

Pleasant View SCMCF has partnered with Concerto Renal Services and will be offering in-house dialysis services for our residents. Construction is slated to start in early summer and is expected to be completed by early fall.

We are excited about being able to offer this service to our residents. The demand for renal care has made obtaining appointments very challenging. Pleasant View SCMCF is committed to researching every opportunity possible to ensure we offer our residents the best care and health options. The in-house dialysis services will only be for Pleasant View SCMCF residents at this time.

For more information, please contact Rachel Baldwin, Public Relations Director at 989-743-3491 x 531 or visit us at pleasantviewscmcf.org.



Inside this Issue:



CRT Enhancing Lives & Our Community

Shana Says

Tips From T

Welcome Dr. Luis Maduro

Events & Happenings

And More!

Welcome Dr. Luis Maduro



Pleasant View is excited to announce our partnership with Theoria Medical!

On March 1, 2023, Dr. Luis Maduro came to us from Theoria Medical, where he serves as the medical director. He specializes in integrative and family medicine and is inspired daily by being in a profession that allows him to showcase his 30 years of experience allowing our residents to rest assured knowing that he or she will have access to the highest levels of care possible.

Dr. Maduro says in his free time, he enjoys serving indigent populations through community health organizations.



Get your car registered for the Annual Car Show at Pleasant View — July 19, 2023 —

In the event of rain the date will be July 26th.
For more information please call
Erika @ 989-743-3491 x 609

